

LEGEND

FENCE SECTION #1
(APPROX. 1,320 LINEAR FEET)

FENCE SECTION #2
(APPROX. 885 LINEAR FEET)

FENCE SECTION #3
(APPROX. 180 LINEAR FEET)

APPROX. TOTAL LENGTH = 2,385 LINEAR FEET

BPRD DEVELOPMENT STANDARD DETAIL

NOTES:

- ALL WOOD FOR SPLIT RAIL FENCE TO BE CEDAR OR JUNIPER. SEE SPECS.
- END POST SHALL BE TERMINAL POST. ENLARGE FOOTING TO 1.5 DIA. AND 3.5' DEPTH.
- WOVEN WIRE MESH (WWM)
- 12.5 GAUGE SMOOTH WIRE THICKNESS

2"x4" WWM, 24" WIDE ROLL, STAPLED @ 8" O.C. TO POSTS AND RAILS ON NEIGHBOR SIDE OF FENCE. STRETCH TIGHT.

10'-0" o.c. MAX. TYP. 7.3

10" x 3 1/2" x 1 1/2" RAILS WITH TAPERED TIPS TO MEET SLOTS

EQ. SPACING IF POSSIBLE BETWEEN PROPERTY LINES

STAPLE TOP OF MESH TO MIDDLE OF TOP RAIL

13" GAP B/TW WWM AND FINISHED GRADE

FINISH GRADE

SMOOTH WIRE 6" ABOVE FINISHED GRADE

CONCRETE FOOTING (TYP.) SLOPE TOP TO DRAIN AWAY FROM POST

EXISTING SOIL

3'-10"

1.5'

1.25'

POST (TYP.)

NEIGHBOR'S SIDE OF FENCE

A SPLIT RAIL WITH MESH WILDLIFE FRIENDLY NTS

edited 05.30.24
approved 00.00.00

4.25.10.2
D

Split Rail Fencing

PRECEDENT FENCE IMAGES

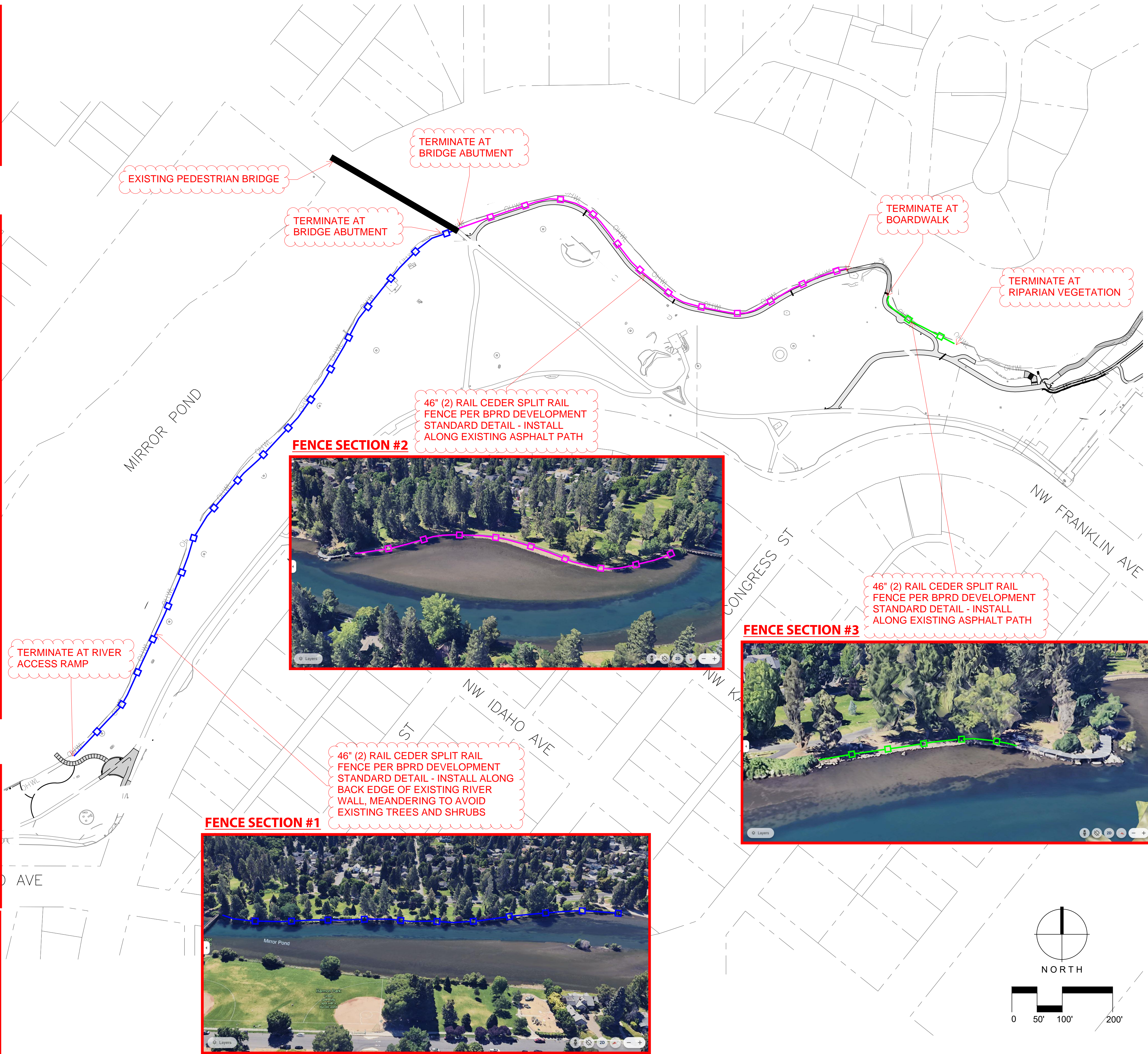

VERIFY SCALE. DRAWINGS ARE TO SCALE IF BAR MEASURES 1"

0" 1/2" 1"



Project: **DRAKE PARK BANK AND TRAIL**

Bend Park and Recreation District
789 SW Columbia St.
Bend, OR 97702
503.686.4636
info@bendparksandrec.org

Submitted: _____

Sheet Title: **SITE PLAN**

Date: _____

Revisions: _____

Drawn By: _____

Checked By: _____

Job No. _____

Approved: _____

L1.00

Sheet No. _____ of # _____

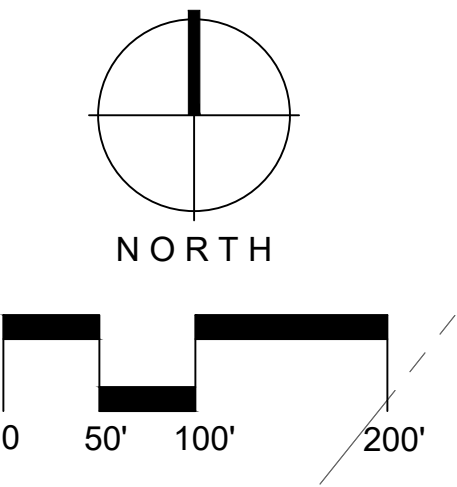

C:\P\WORKING\181116205_SOUTH TRAIL_PLAY.DWG